Facilities Management & Services (FMS)

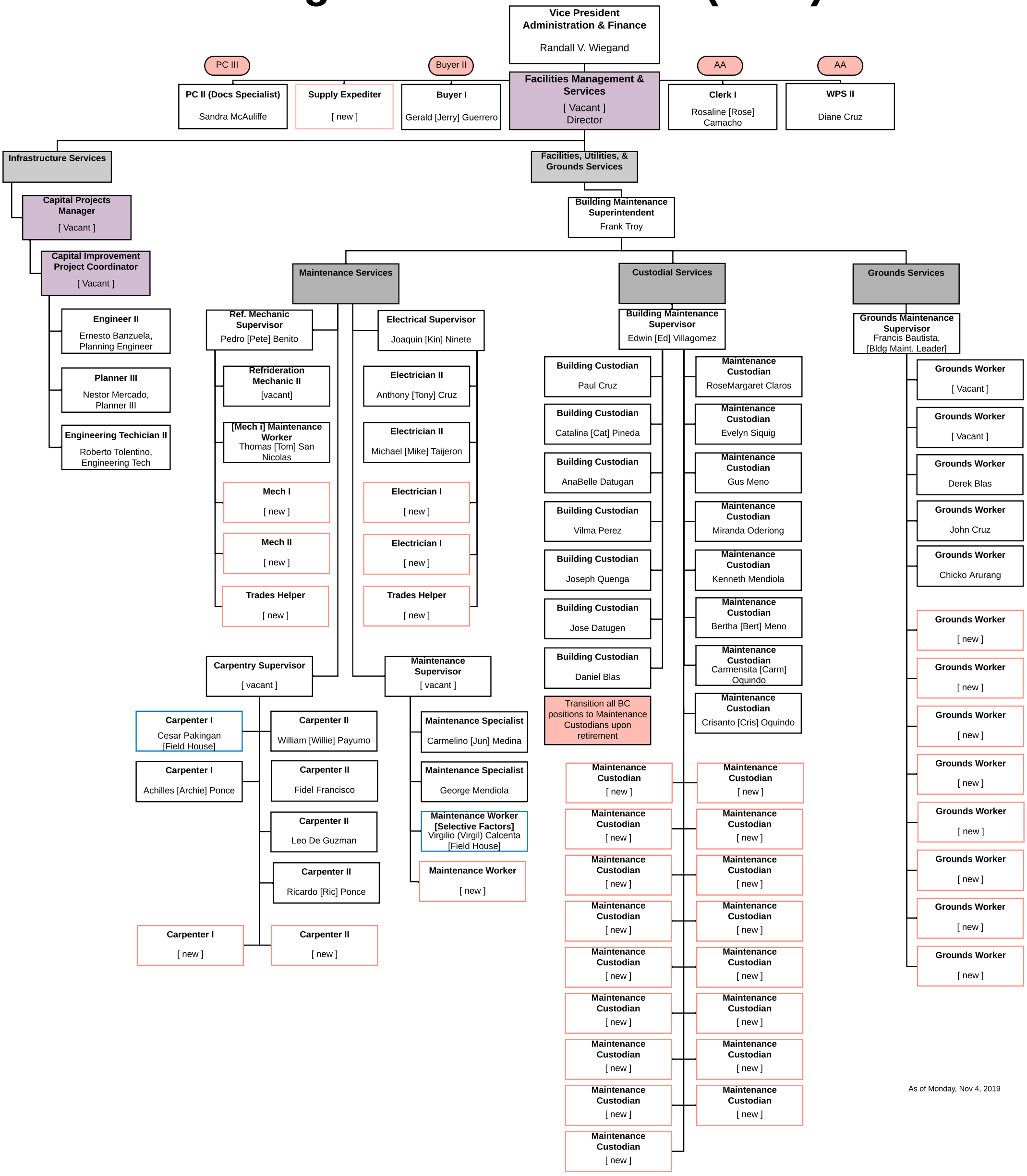

As of Monday, Nov 4, 2019