

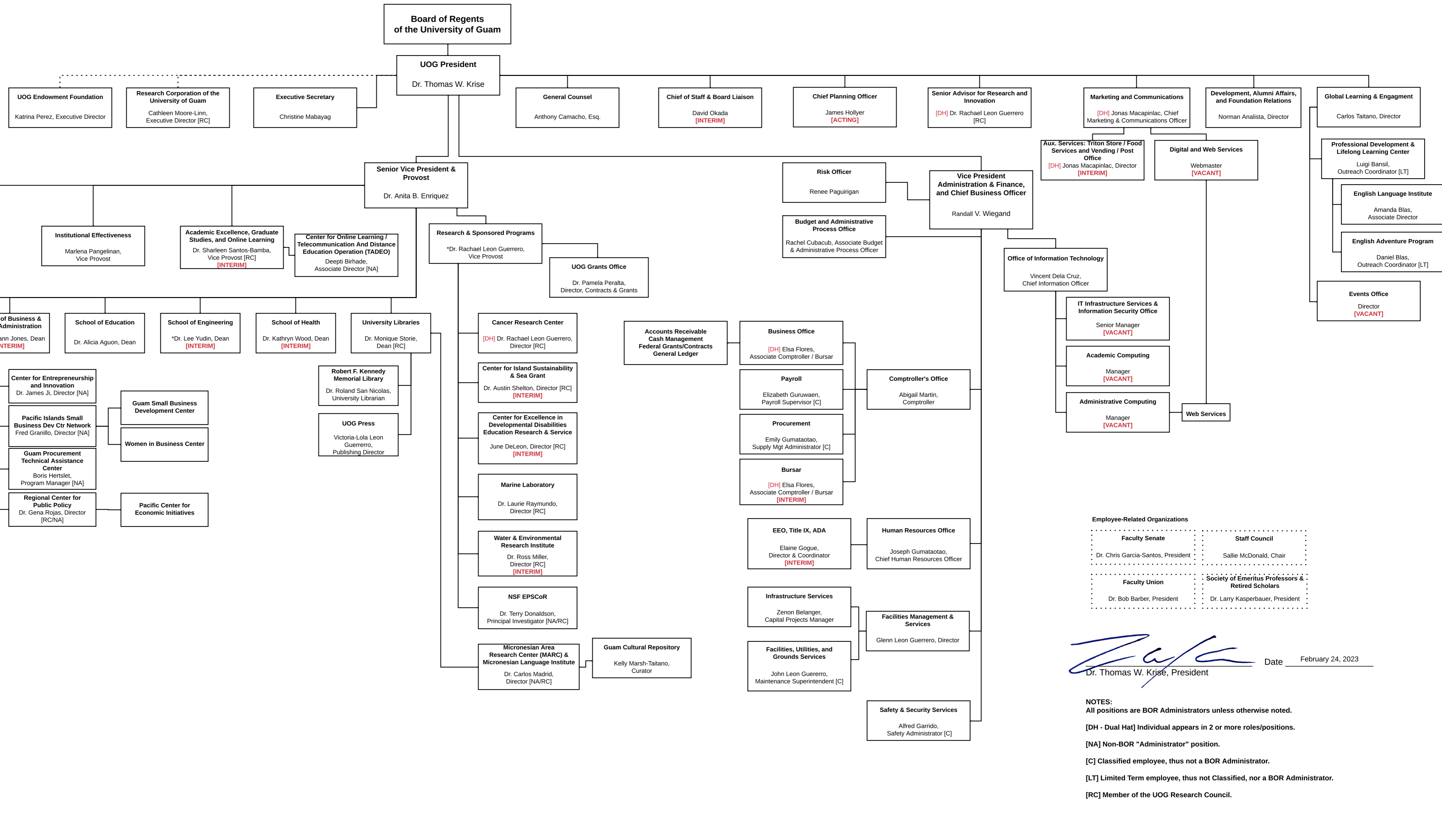

# Organizational Chart



**Employee-Related Organizations**

<b>Faculty Senate</b> Dr. Chris Garcia-Santos, President	<b>Staff Council</b> Sallie McDonald, Chair
<b>Faculty Union</b> Dr. Bob Barber, President	<b>Society of Emeritus Professors &amp; Retired Scholars</b> Dr. Larry Kasperbauer, President

 Date February 24, 2023  
Dr. Thomas W. Krise, President

- NOTES:**  
 All positions are BOR Administrators unless otherwise noted.  
 [DH - Dual Hat] Individual appears in 2 or more roles/positions.  
 [NA] Non-BOR "Administrator" position.  
 [C] Classified employee, thus not a BOR Administrator.  
 [LT] Limited Term employee, thus not Classified, nor a BOR Administrator.  
 [RC] Member of the UOG Research Council.